



Ride® Java® Decaf Back Order Form

Supplier Name & Address	Ship To	Details
_____	_____	Account # _____
_____	_____	P.O. # _____
_____	_____	Purchaser _____
Phone _____	Phone _____	Mark for _____
Fax _____	Fax _____	Date _____

1. Ride Java Decaf Back for Pediatrics (E2615)

NOTE: The Ride Java Decaf back support includes one pair of pelvic wedges and one pair of Flexa-just™ stays, and utilizes the Ride Pediatric FlexLoc® 2 hardware for wheelchair attachment. Select either small or medium hardware based on width of wheelchair back canes.

*Small hardware (FL2-PSI) fits wheelchair back canes 10" - 11" wide. Medium hardware (FL2-PMI) fits wheelchair back canes 12" - 14" wide. If no selection is made, small hardware will be provided with a 10" wide back, and medium hardware with back widths 12 - 14".

Ride Java Decaf Back Width	Ride Java Decaf Back Height	Part Number	FlexLoc 2 Hardware Size*	Mfr. Sugg. Retail Price USD	Quantity	Total
10"	10"	JB-1010D-QR	<input type="checkbox"/> S <input type="checkbox"/> M	\$781.00		
10"	13"	JB-1013D-QR	<input type="checkbox"/> S <input type="checkbox"/> M	\$781.00		
12"	12"	JB-1212D-QR	<input type="checkbox"/> S <input type="checkbox"/> M	\$781.00		
12"	15"	JB-1215D-QR	<input type="checkbox"/> S <input type="checkbox"/> M	\$781.00		
13"	12"	JB-1312D-QR	<input type="checkbox"/> S <input type="checkbox"/> M	\$781.00		
13"	15"	JB-1315D-QR	<input type="checkbox"/> S <input type="checkbox"/> M	\$781.00		
14"	12"	JB-1412D-QR	<input type="checkbox"/> S <input type="checkbox"/> M	\$781.00		
14"	15"	JB-1415D-QR	<input type="checkbox"/> S <input type="checkbox"/> M	\$781.00		

*Small hardware (FL2-PSI) fits wheelchair back canes 10" - 11" wide. Medium hardware (FL2-PMI) fits wheelchair back canes 12" - 14" wide. If no selection is made, small hardware will be provided with a 10" wide back, and medium hardware with back widths 12-14".

2. Java Decaf Growth Kit

Item	Part Number	Mfr. Sugg. Retail Price*
<input type="checkbox"/> Growth Kit The Java Decaf growth kit includes a new shell, foam and a cover. New mounting hardware is not required. Decaf hardware can be reused with any size Decaf shell. **NOTE: 14" x 12" Decaf Backs can be grown to a maximum size of 14" x 15." Java Decaf Backs sized 14" x 15" can not be grown. (Select a Java Back for sizes larger than 14" x 15.")	JB-GK _____	\$ 370.00

Prices effective April 3, 2023.

TOTAL _____

3. Available Java Decaf Accessories

Item	Part Number	Mfr. Sugg. Retail Price*	Quantity	Total
------	-------------	--------------------------	----------	-------

FIXED lateral trunk support (each)

Fits **10"** Java Decaf Back width

Flat Pad

<input type="checkbox"/> 3 x 5"	JB-L001	\$ 245.00	_____	_____
<input type="checkbox"/> 4 x 6"	JB-L002	\$ 245.00	_____	_____
<input type="checkbox"/> 5 x 6"	JB-L003	\$ 245.00	_____	_____

Curved Pad

<input type="checkbox"/> 3 x 5"	JB-L004	\$ 245.00	_____	_____
<input type="checkbox"/> 4 x 6"	JB-L005	\$ 245.00	_____	_____
<input type="checkbox"/> 5 x 6"	JB-L006	\$ 245.00	_____	_____

Fits **12 - 14"** Java Decaf Back width

Flat Pad

<input type="checkbox"/> 3 x 5"	JB-L007	\$ 245.00	_____	_____
<input type="checkbox"/> 4 x 6"	JB-L008	\$ 245.00	_____	_____
<input type="checkbox"/> 5 x 6"	JB-L009	\$ 245.00	_____	_____

Curved Pad

<input type="checkbox"/> 3 x 5"	JB-L010	\$ 245.00	_____	_____
<input type="checkbox"/> 4 x 6"	JB-L011	\$ 245.00	_____	_____
<input type="checkbox"/> 5 x 6"	JB-L012	\$ 245.00	_____	_____

SWING-AWAY lateral trunk support (each)

Fits **10"** Java Decaf Back width

Flat Pad

	Left	Right		
<input type="checkbox"/> 3 x 5"	<input type="checkbox"/> JB-L019	<input type="checkbox"/> JB-L020	\$ 405.00	_____
<input type="checkbox"/> 4 x 6"	<input type="checkbox"/> JB-L021	<input type="checkbox"/> JB-L022	\$ 405.00	_____
<input type="checkbox"/> 5 x 6"	<input type="checkbox"/> JB-L023	<input type="checkbox"/> JB-L024	\$ 405.00	_____

Curved Pad

<input type="checkbox"/> 3 x 5"	<input type="checkbox"/> JB-L025	<input type="checkbox"/> JB-L026	\$ 405.00	_____
<input type="checkbox"/> 4 x 6"	<input type="checkbox"/> JB-L027	<input type="checkbox"/> JB-L028	\$ 405.00	_____
<input type="checkbox"/> 5 x 6"	<input type="checkbox"/> JB-L029	<input type="checkbox"/> JB-L030	\$ 405.00	_____

Fits **12 - 14"** Java Decaf Back width

Flat Pad

	Left	Right		
<input type="checkbox"/> 3 x 5"	<input type="checkbox"/> JB-L031	<input type="checkbox"/> JB-L032	\$ 405.00	_____
<input type="checkbox"/> 4 x 6"	<input type="checkbox"/> JB-L033	<input type="checkbox"/> JB-L034	\$ 405.00	_____
<input type="checkbox"/> 5 x 6"	<input type="checkbox"/> JB-L035	<input type="checkbox"/> JB-L036	\$ 405.00	_____

Curved Pad

<input type="checkbox"/> 3 x 5"	<input type="checkbox"/> JB-L037	<input type="checkbox"/> JB-L038	\$ 405.00	_____
<input type="checkbox"/> 4 x 6"	<input type="checkbox"/> JB-L039	<input type="checkbox"/> JB-L040	\$ 405.00	_____
<input type="checkbox"/> 5 x 6"	<input type="checkbox"/> JB-L041	<input type="checkbox"/> JB-L042	\$ 405.00	_____

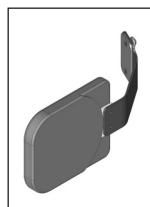

Fixed Lateral Trunk Support

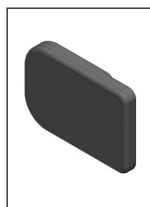

Flat Pad

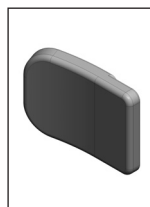

Curved Pad

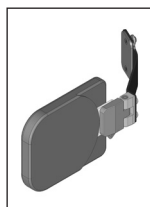

Swing-Away (Left) Lateral Trunk Support

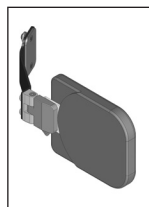

Swing-Away (Right) Lateral Trunk Support

TOTAL _____

Available Java Decaf Accessories (continued)

Item	Part Number	Mfr. Sugg. Retail Price*	Quantity	Total
<input type="checkbox"/> Additional Flexa-just™ stays (pair)	JB-FAS	\$ 40.00		
<input type="checkbox"/> Universal headrest mounting plate (fits tall only)	JB-UHMP	\$ 128.00		
<input type="checkbox"/> Extra outer cover: specify width, height (reg/tall)	CJB-_____(__)	\$ 158.00		
<input type="checkbox"/> Additional pelvic wedges, Decaf sizes (pair)	JB-PW	\$ 48.00		
<input type="checkbox"/> Quickie® fold-down push handle adaptor	6000-391	\$ 32.00		
Ride Privacy Flap				
<input type="checkbox"/> EXTRA SMALL (fits Java Decaf Back widths 10-11")	JB-PFXS	\$ 42.00	_____	
<input type="checkbox"/> SMALL (fits Java Decaf Back widths 12-14")	JB-PFS	\$ 42.00	_____	

TOTAL this page _____

+ TOTAL from page 1 & 2 _____

TOTAL _____

Return Policy

Ride Java Decaf Backs may be returned if they are in their original, sealed, Ride plastic bag. All returns are subject to a 10% restocking fee.

* All prices are in U.S. dollars.



Ride Designs®
a branch of Aspen Seating, LLC

toll-free 866.781.1633
phone 303.781.1633
fax 303.781.1722

8100 SouthPark Way, C400
Littleton, Colorado 80120 USA

www.ridedesigns.com